LUIS ROYO
DEAD MOON
EPILOGUE
死月
HEAVY METAL

Royo

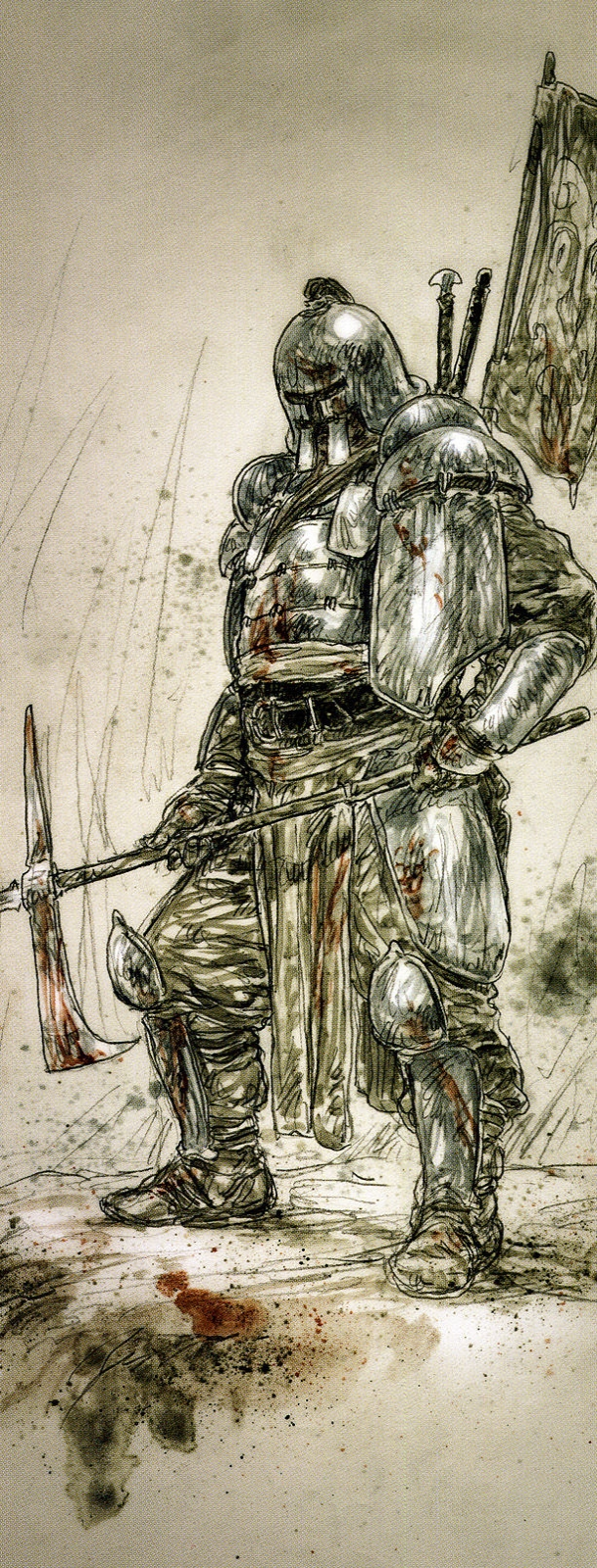

Royo

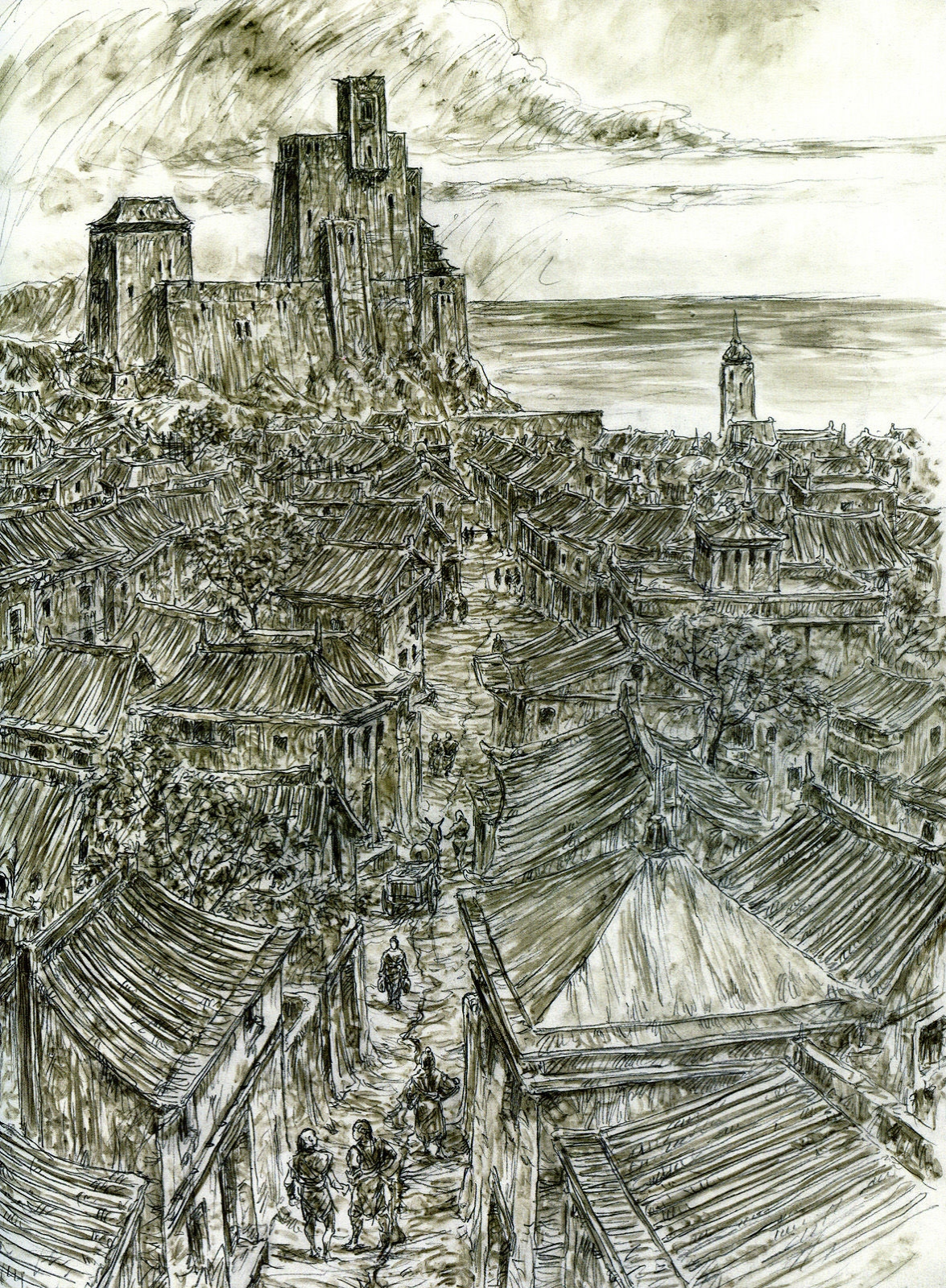

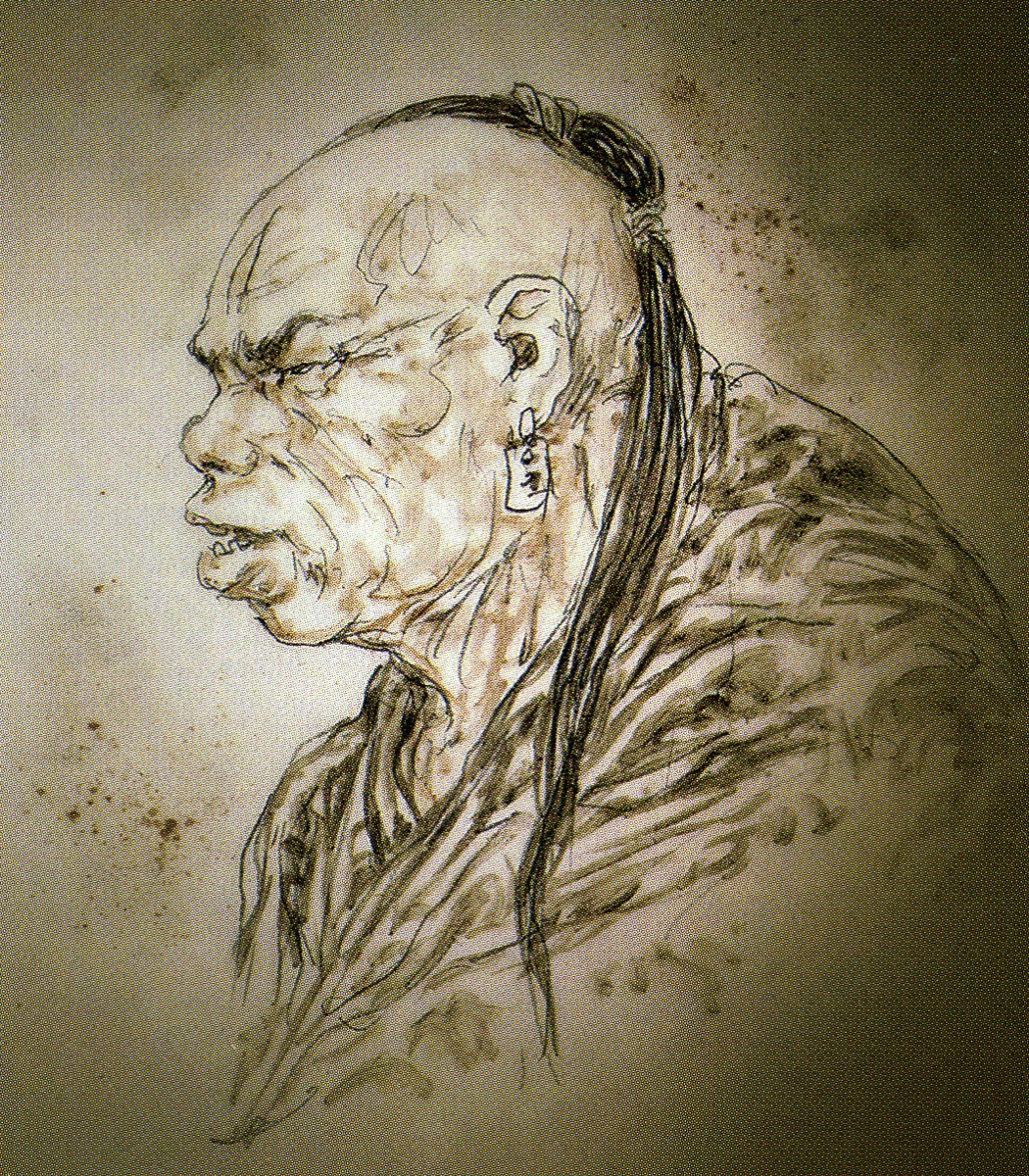

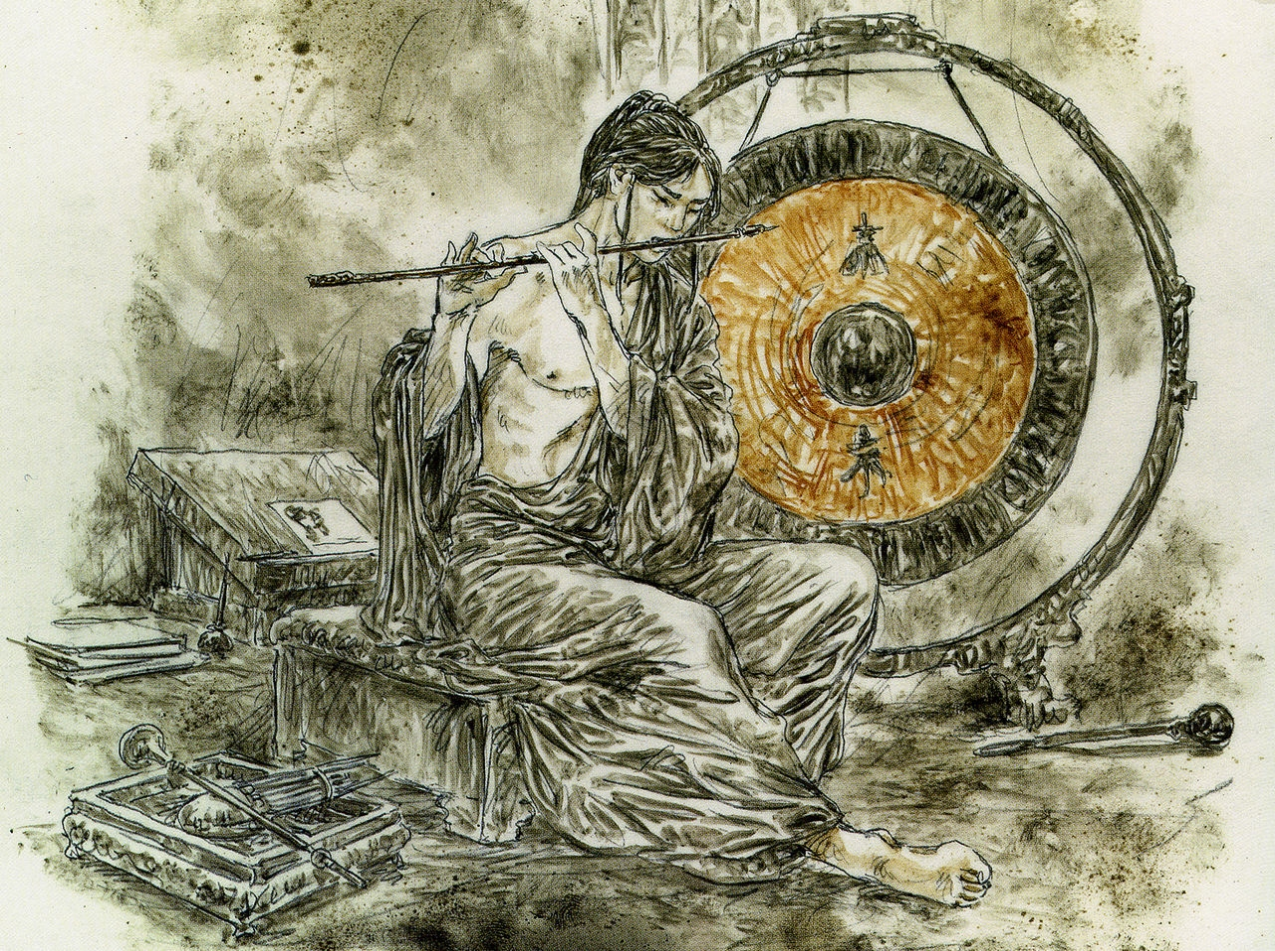

Royo

Boyo

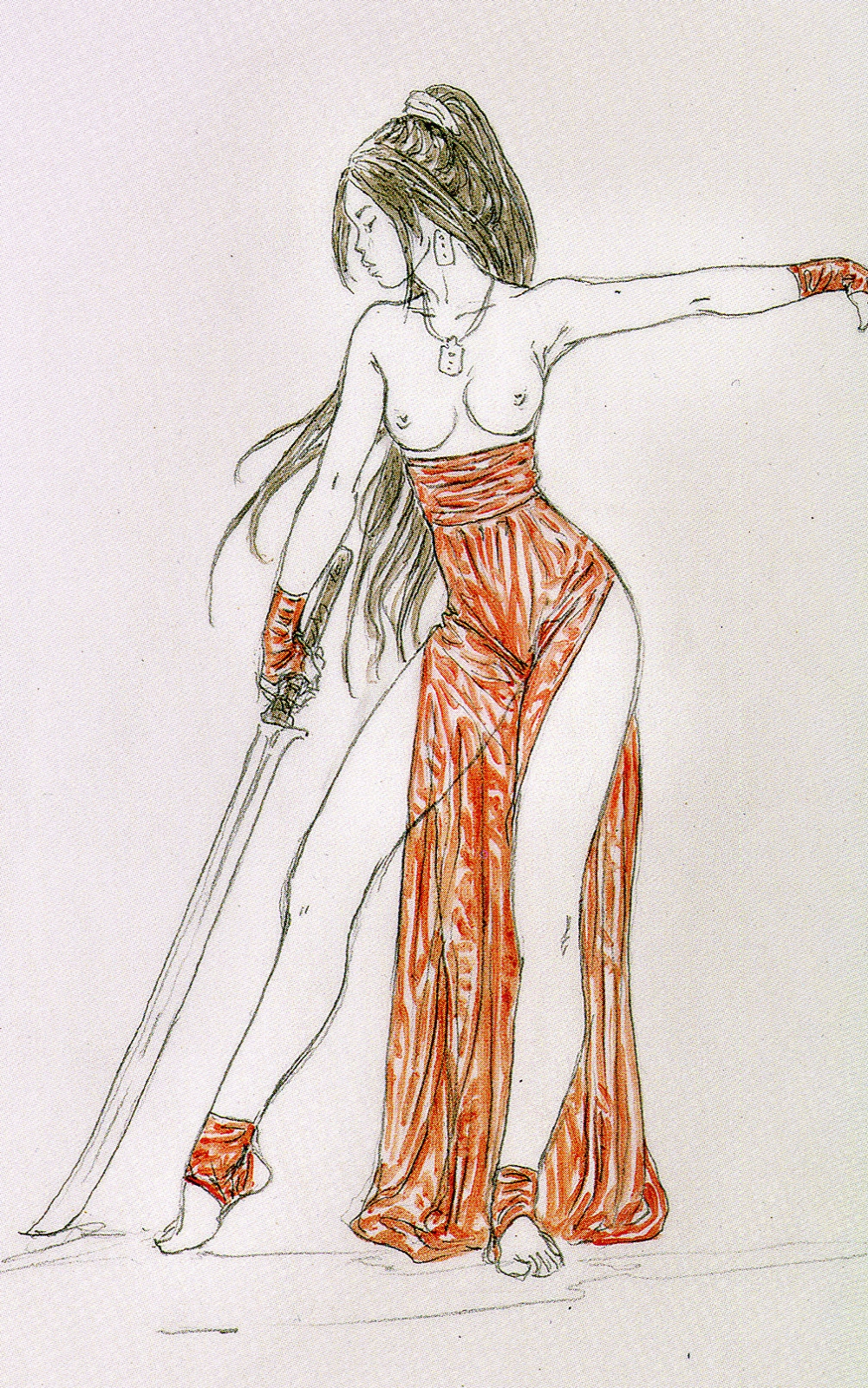

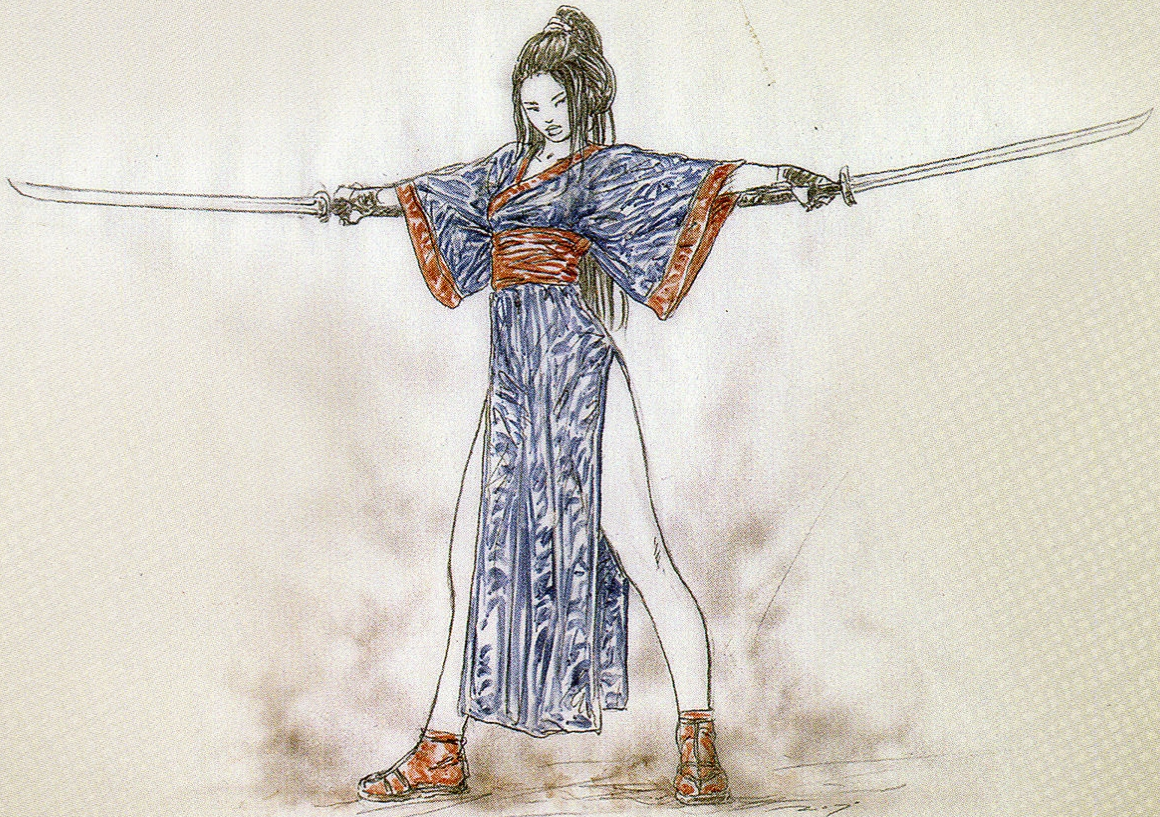
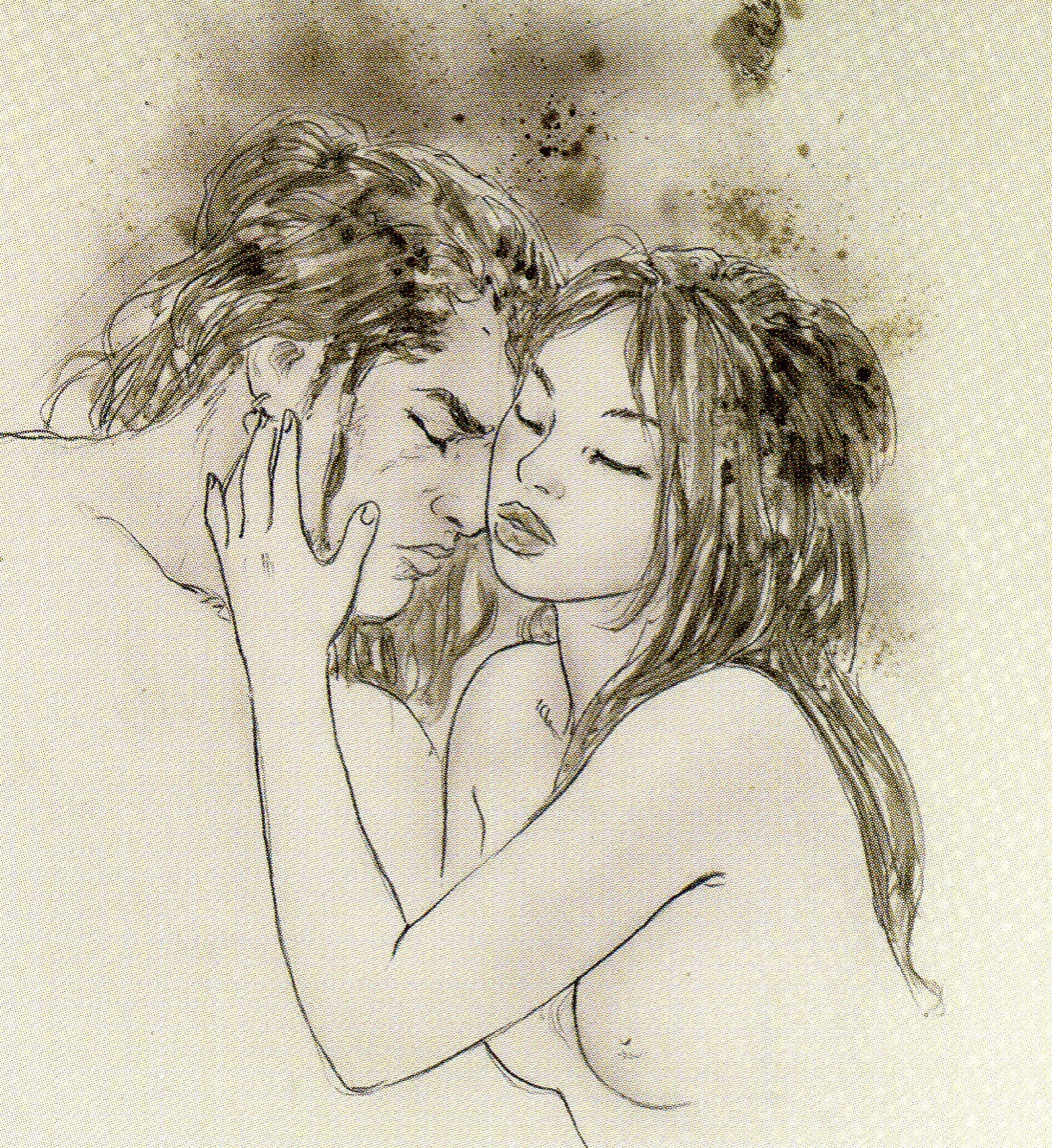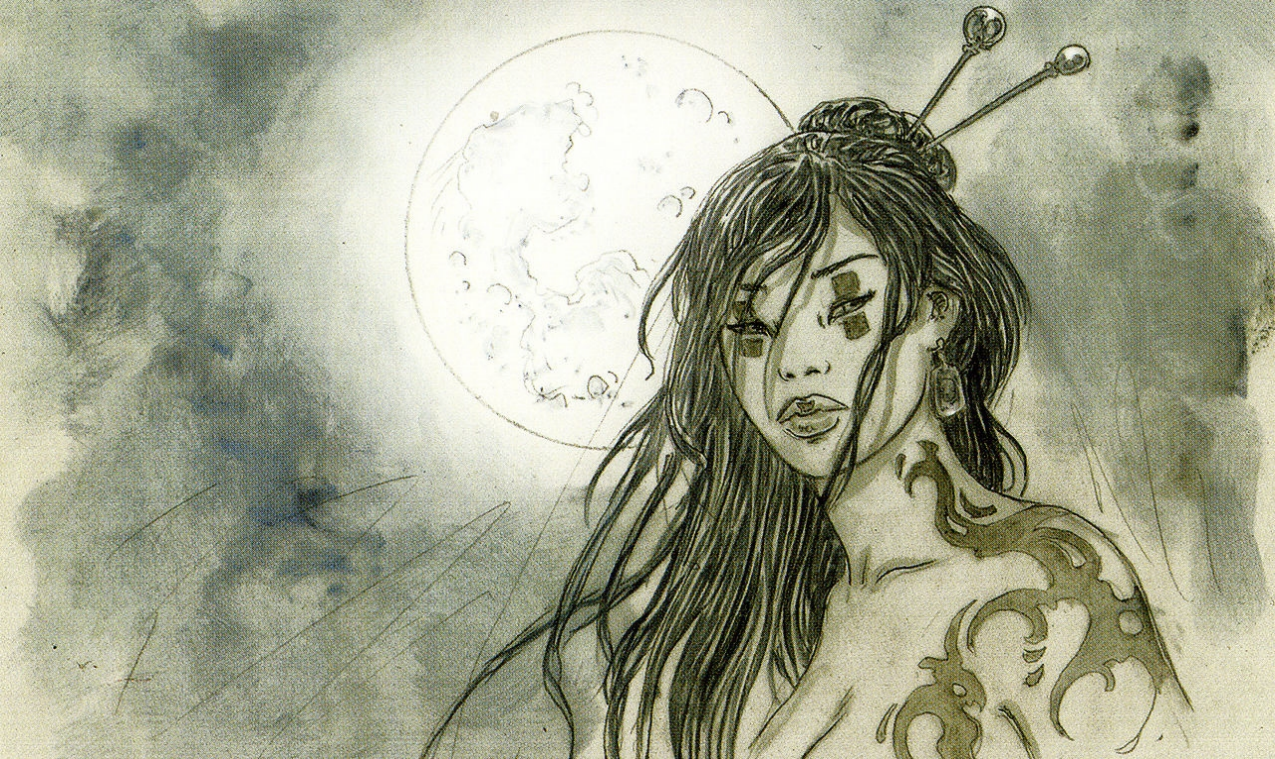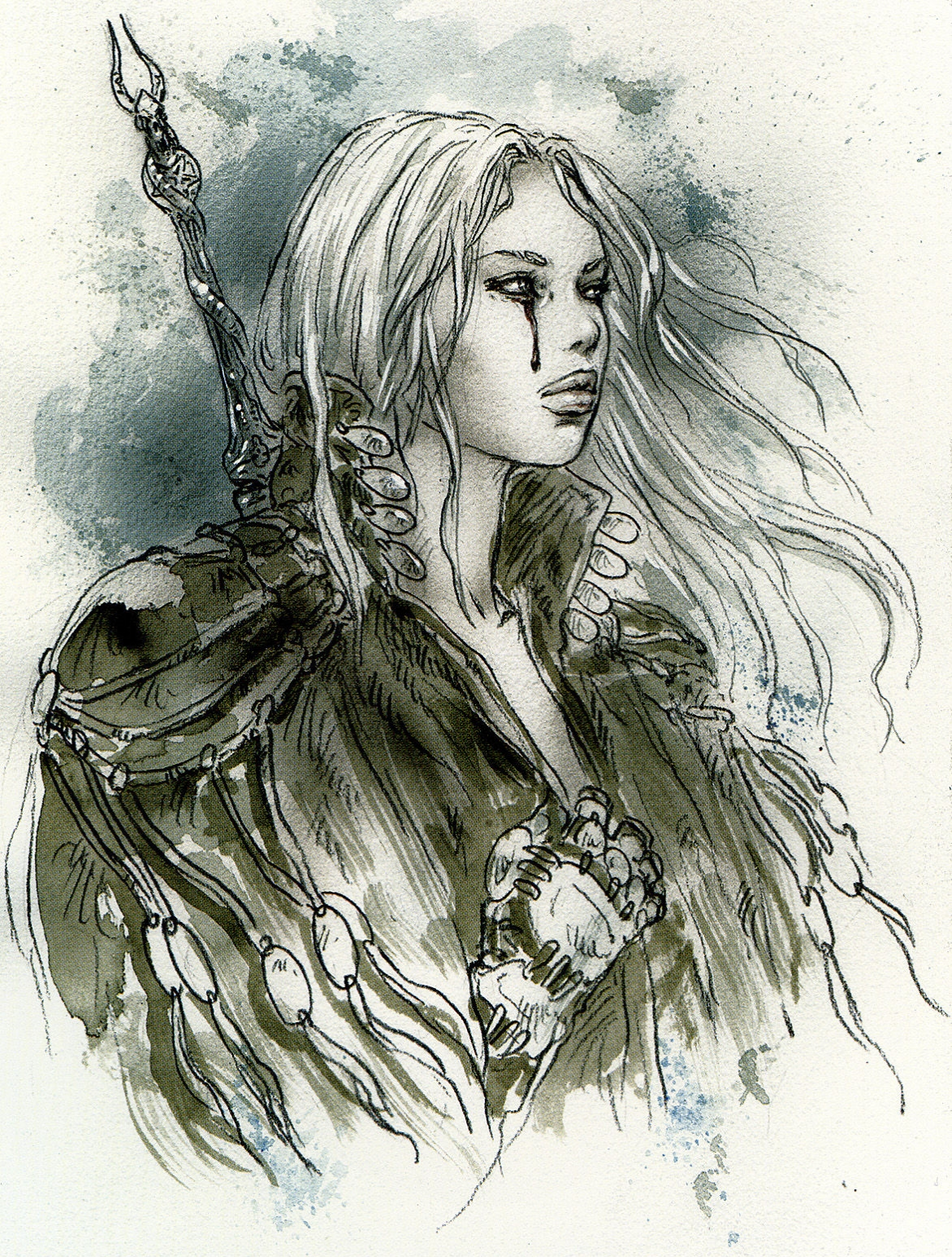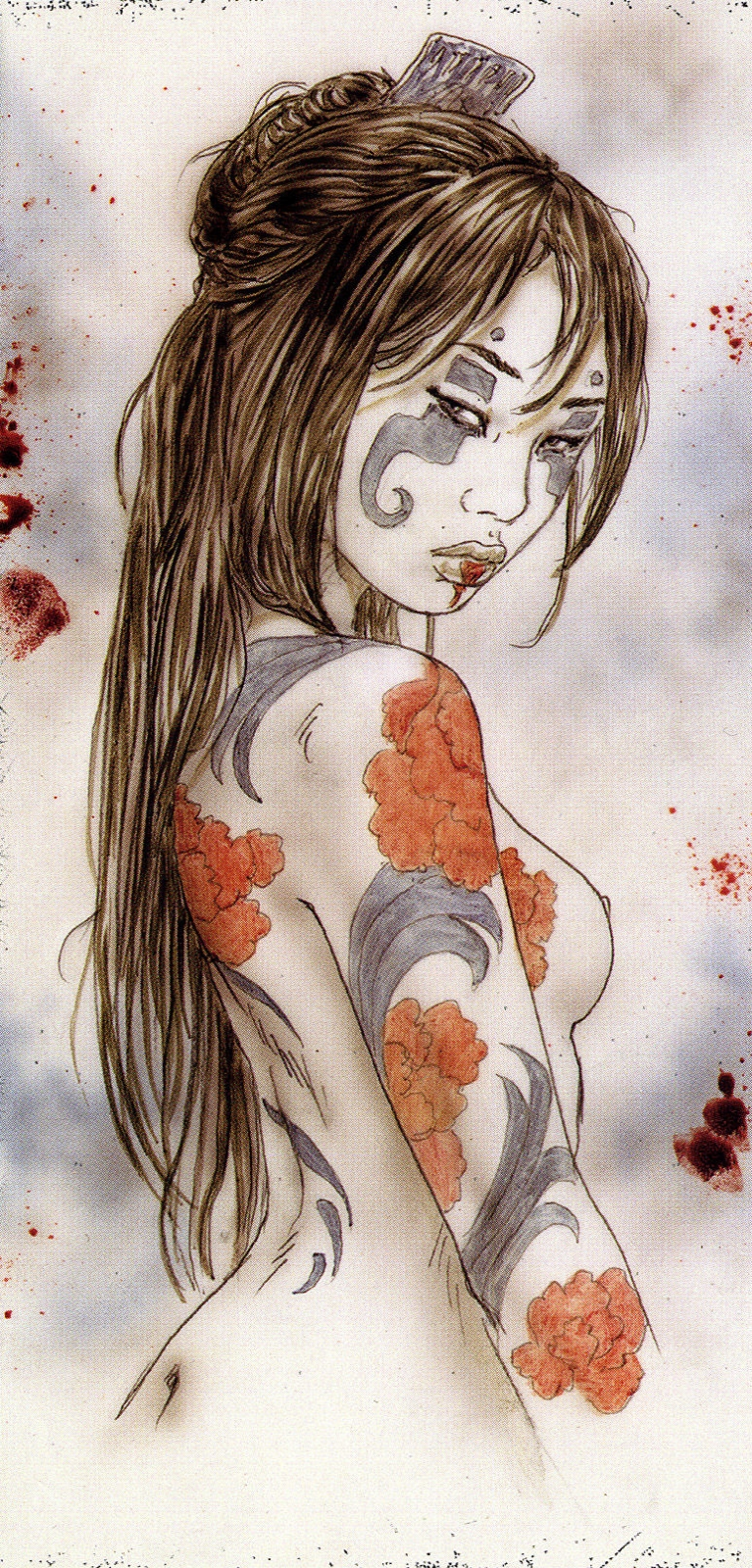
ROYO